

Permit to Work Training Prospectus

TPDOUBLEO SHE COMPLIANCE

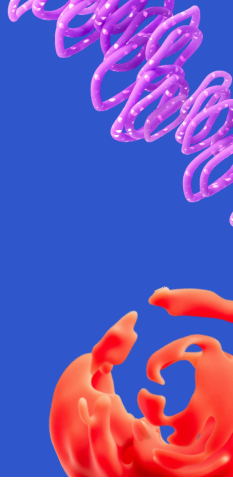

This prospectus outlines the key information for Tpdoubleo She Compliance's 1-day Permit to Work Training course. This course is designed to equip participants with the necessary knowledge and skills to safely and effectively manage permit-to-work systems.

Course Overview

The Permit to Work (PTW) system is a critical safety management tool used to control hazardous activities. This training provides a comprehensive understanding of PTW principles, procedures, and responsibilities. Participants will learn how to identify hazards, assess risks, and implement appropriate control measures through a robust permit system.

Course Details

Duration:

1 Day

Accreditation:

- QCTO Accredited
- Department of Labour CI Registered
- SAIOSH Corporate Member

Course Objectives:

- Understand the legal requirements for PTW systems.
- Identify hazards and assess risks associated with specific tasks.
- Develop and implement effective control measures.
- Issue, review, and close permits correctly.
- Understand the roles and responsibilities of all parties involved.
- Improve workplace safety and reduce the risk of accidents.

Contact Information

Tpdoubleo She Compliance

Email: info@tpsheq.co.za

Telephone: 076 090 4048

Office Address: Building 2, Walker Creek Office Park, 90 Florence Ribeiro Avenue, Brooklyn, Pretoria

Website: www.tpsheq.co.za

Summary

This prospectus provided an overview of Tpdoubleo She Compliance's 1-day Permit to Work Training course, including duration, accreditation, and contact information. We are QCTO Accredited, Department of Labour CI Registered, and a SAIOSH Corporate Member. For any inquiries or to register for the training, please contact us using the provided details.